XVII th C house in La Judería – Córdoba

Cordoba, La Juderia, ID: 140012 | **Price on application**

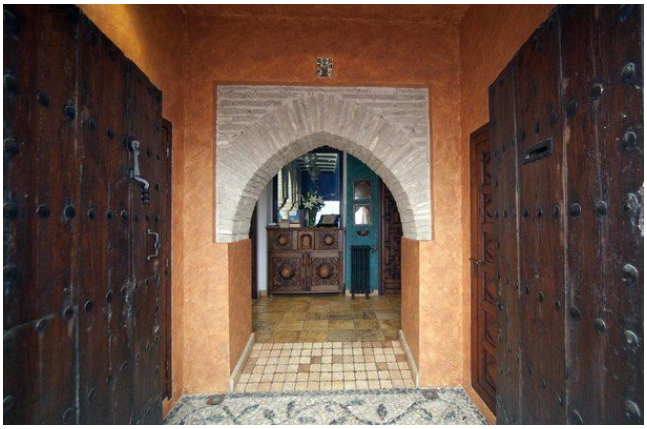

Casas en el Sur
Tf. (+34) 955 69 12 88 - Email: informacion@casasenelsur.es
casasenelsur.es

Casas en el Sur
Tf. (+34) 955 69 12 88 - Email: informacion@casasenelsur.es
casasenelsur.es

Description

This house is in the heart of the city of Cordoba , between the Mezquita and the Paseo de Ribera, in the heart of the Jewish Quarter, in of the best places of the city.

The house has 3 bedrooms and three bathrooms and a 40sqm kitchen.

It has approximately 300 sqm built .

It is a baroque house of the XVII th century

It has air conditioning and heating with iron radiators and a natural gas boiler .

The flooring throughout the ground floor is marble with gold colored special treatment .

The entire first floor has natural oak flooring .

It has a bathroom with a hydromassage bath and another bathroom with a corner bath, Scottish shower, steam sauna, etc. The third bathroom has a normal shower .

The carpentry in the inside is all solid wood made of XVI th century pannels recovered from the Convent of San Francisco.

The pool is in garden is heated and all exterior carpentry is double glazed 9+9 made of PVA laminated in mahogany, the blinds are automatic.

Features

Style: Cordobese
Property type: House
Bedrooms: 3
Interior: 400 m²
Exterior: 300 m²
Furnished kitchen
Terrace