Luxury home in Sotogrande stuck in a cork oak forest

Cadiz, San Roque, Sotogrande, ID: 110120 | **Sale: 1.600.000€**

Casas en el Sur
Tf. (+34) 955 69 12 88 - Email: informacion@casasenelsur.es
casasenelsur.es

Casas en el Sur
Tf. (+34) 955 69 12 88 - Email: informacion@casasenelsur.es
casasenelsur.es

Casas en el Sur
Tf. (+34) 955 69 12 88 - Email: informacion@casasenelsur.es
casasenelsur.es

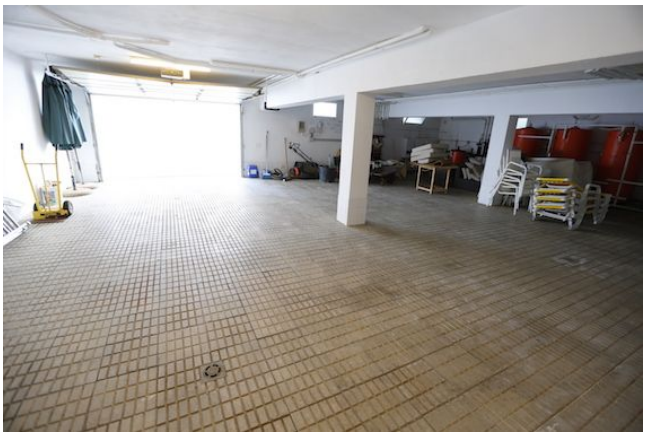

Description

This luxury home in Sotogrande stuck in a cork oak forest is an ideal place for lovers of nature due they can enjoy their natural surroundings, and for golfers who can enjoy the golf facilities nearby of Valderrama.

For people who really like cork oaks, our dream is to have a home tucked in a forest of these precious Mediterranean trees. This is frankly difficult but this time there and right in Sotogrande, bordering the renowned golf course Valderrama.

It is a large luxury house, 654 sq m built on a large plot of about 3,300 sq m. It is very private since it is geared towards the adjoining Valderrama.

The house is entirely builded on one level, which makes it extremely comfortable for both the family and the elderly.

All rooms have large windows, which are well lit by natural light.

The luxury house has wide open to the outside through windows and large windows spaces, allowing you to enjoy the sun and good weather every day of the year. It becomes comfortable in summer thanks to its superb direction and in winter for its magnificent fireplace and floor heating.

The elements to emphasize in this property are:

- Central heating in all rooms

- Purifying salt water pool, which is very beneficial potato skin and health.
- Automatic garden irrigation. What keeps it in pristine condition
- Marble floors.

The house has a large garage in semi-basement, as can be seen in the photographs, a space to park several vehicles.

It has a large swimming pool surrounded by nature, a place to relax and have fun with family or friends.

> *Around the house is available all the necessary services.*

Features

Style: Mediterranean
Property type: Detached house
Bedrooms: 5
Interior: 654 m²
Exterior: 3305 m²
Car garages: 4
Pool
Furnished kitchen
Terrace