A big flat of 446 sq m at Los Remedios

Seville, Los Remedios, ID: 410530 | **Sale: 2.200.000€**

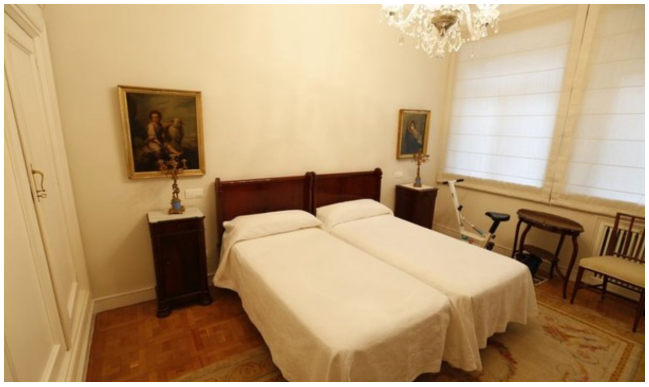

Casas en el Sur
Tf. (+34) 955 69 12 88 - Email: informacion@casasenelsur.es
casasenelsur.es

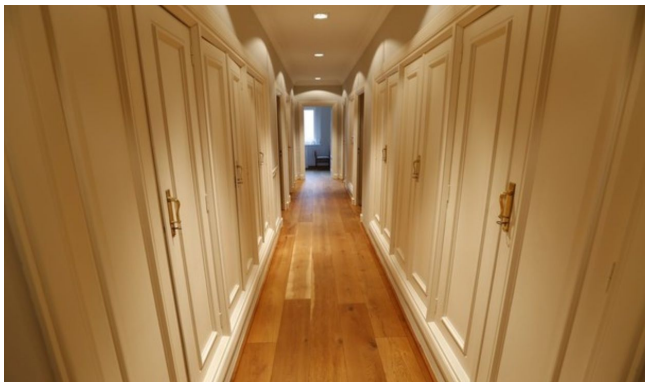

Casas en el Sur
Tf. (+34) 955 69 12 88 - Email: informacion@casasenelsur.es
casasenelsur.es

Description

Features

Property type: Luxury flat
Bedrooms: 5
Full baths: 5
Partial baths: 1
Interior: 446 m²
Exterior: 446 m²
Car garages: 2
Furnished kitchen
Built in closet
Terrace