Hunting estate by Seville

Huelva, Aracena, ID: 410292 | **Sale: 3.000.000€**

Casas en el Sur
Tf. (+34) 955 69 12 88 - Email: informacion@casasenelsur.es
casasenelsur.es

Casas en el Sur
Tf. (+34) 955 69 12 88 - Email: informacion@casasenelsur.es
casasenelsur.es

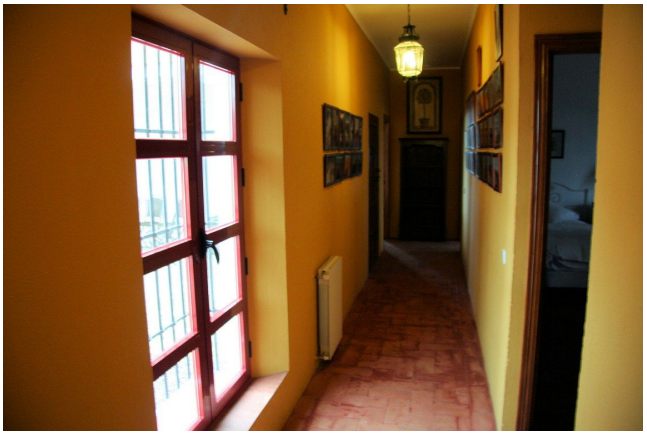

Casas en el Sur
Tf. (+34) 955 69 12 88 - Email: informacion@casasenelsur.es
casasenelsur.es

Description

Nice and rugged big game preserve of 945 hectares, about an hour away from Seville.

It has a very nice and neat house recently built, semi-new, with best quality materials and good insulation, fireplace, central heating …

Large patio and porch with great views of the nature that surrounds the house.

The property has an enclosure for boars of about 600 hectares. and other livestock is enclosed with mesh.

The hills have few trees as theof eucalyptus y had been planted with eucalyptus. Now it mostly has chopped trees.

The autoctonous bushes prevail (arbutus, mastic, myrtle, rosemary, brezoa …) and some loose jara screeds oaks and eucalyptus.

It has five small lakes that distribute water throughout the property and do not dry in summer. It has its own well to serve the house.

Features

Style: Andalusian
Property type: Hunting Estate
Bedrooms: 7
Full baths: 5
Partial baths: 1
Interior: 350 m²
Exterior: 945 hectáreas
Fireplace
Furnished kitchen
Terrace