Manor house in Castilleja de la Cuesta, Seville

Seville, Castilleja de la Cuesta, Aljarafe, ID: 410096 | **Price on application**

Casas en el Sur
Tf. (+34) 955 69 12 88 - Email: informacion@casasenelsur.es
casasenelsur.es

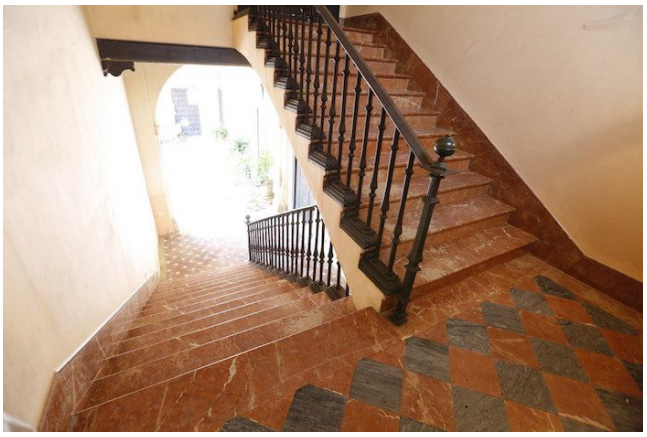

Casas en el Sur
Tf. (+34) 955 69 12 88 - Email: informacion@casasenelsur.es
casasenelsur.es

Description

XIX thC hacienda located in the historic heart of Castilleja de la Cuesta.

This building was also known as the “House of the Seven Balconies.”

It has a beautiful XVI th century Renaissance façade, carved in stone and topped by a triangular pediment, crowned, in turn, by a coat of arms.

It is a magnificent manor, to the left of the entrance we find the lfarming yard, which is next

to the oil mil that has an interesting tower from the XVII th century.

Features

Property type: Manor house
Bedrooms: 10
Full baths: 7
Partial baths: 3
Interior: 1940 m²
Exterior: 5261 hectáreas
Parking: 6
Fireplace
Furnished kitchen
Terrace