Luxury home in Seville at the foot of the Giralda

Seville, Barrio de Santa Cruz, ID: 410603 | **Sale: 795.000€**

Casas en el Sur
Tf. (+34) 955 69 12 88 - Email: informacion@casasenelsur.es
casasenelsur.es

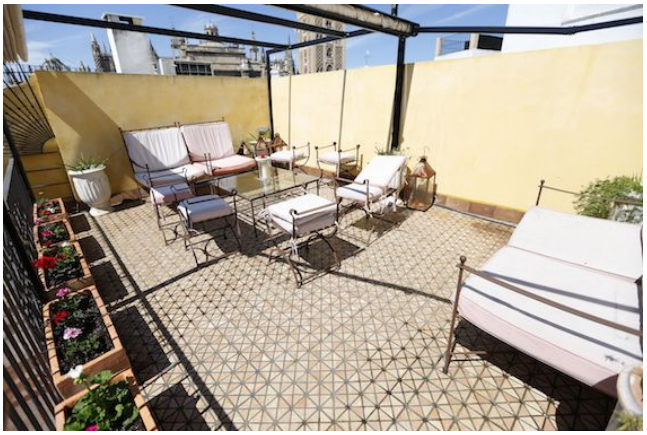

Casas en el Sur
Tf. (+34) 955 69 12 88 - Email: informacion@casasenelsur.es
casasenelsur.es

Description

This luxury home in Seville at the foot of the Giralda is located in a privileged location in the neighborhood of Santa Cruz, in the historic center of Seville, next to the cathedral.

This luxury home is located where it has to be, next to the Giralda in Seville, a jewel in the history of Spain that began in the Almohad period in the twelfth century.

The property is located at the corner of Barrio de Santa Cruz which looks out over the Giralda and the Cathedral, from the terrace, the splendor of the history of Seville and the streets of the neighborhood can be seen Santa Cruz, you can also observe the roofs of the Royal Alcázar.

When you access the ground floor you can enjoy the dining room, the kitchen and a toilet. sunny and airy places where you can enjoy the good weather of the city and courtyard of orange trees.

On the first floor you can enjoy a large open room, ideal for sharing time with friends and family space. This is the main area of the house, and is oriented to so that does not lack light at any time of the day.

On the second floor is the master bedroom, which also has a terrace with views. As mentioned, there is another second terrace.

The house is in perfect condition, its current owners have maintained and preserved, so if you want to live within the monumental and historical area of the city, you cannot pass up this opportunity. Because of its size it is ideal for individual housing or couples who want to enjoy the city and its cultural and recreational activities.

If you are interested in visiting this luxury home in Seville at the foot of the Giralda, do not hesitate to contact us, we will be happy to show it and you can see firsthand its magnificent location, the view, and the pleasant outdoor environment which has the Barrio de Santa Cruz.

Features

Style: Sevillian
Property type: House
Bedrooms: 1
Full baths: 1
Partial baths: 1
Interior: 150 m²
Exterior: 55 m²
Furnished kitchen
Built in closet
Terrace