Detached house with a nice garden nd pool 5`drive from Seville

Seville, ID: 410113 | **Sale: 2.000.000€**

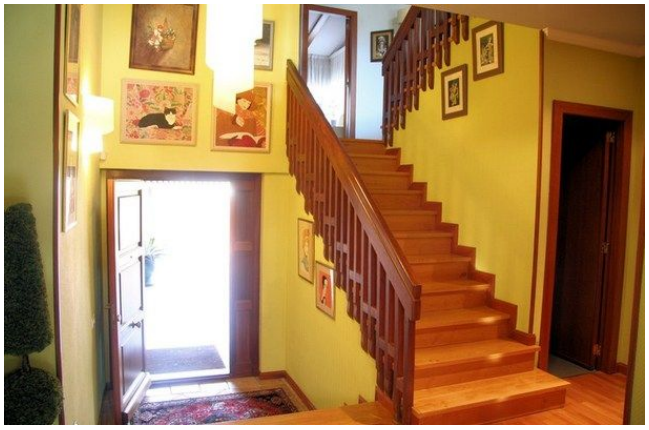

Casas en el Sur
Tf. (+34) 955 69 12 88 - Email: informacion@casasenelsur.es
casasenelsur.es

Casas en el Sur
Tf. (+34) 955 69 12 88 - Email: informacion@casasenelsur.es
casasenelsur.es

Description

Newly built house in immaculate condition as it has been used very little well located in a nice private garden and with all modern comforts.

The first surprise of the house when you enter is the size of the roomsvit is spacious and bright.

It has a large lounge, conservatory dining room that merges and extends to the terrace with teak floors, bedroom with dressing room in the attic with cherry laminated flooring, Jacuzzi in the master bath, a large car park with a spare room …

The equipment list is extensive: pool, gym, garage doors and electric irrigation system, radiant heating, air conditioning and heating …

This is a very serious house, very solid, very compact, which is kept in perfect condition thanks to the persistence of their owners …

Features

Property type: Detached house
Bedrooms: 5
Interior: 450 m²
Exterior: 1000000 m²
Car garages: 2
Pool
Furnished kitchen
Terrace